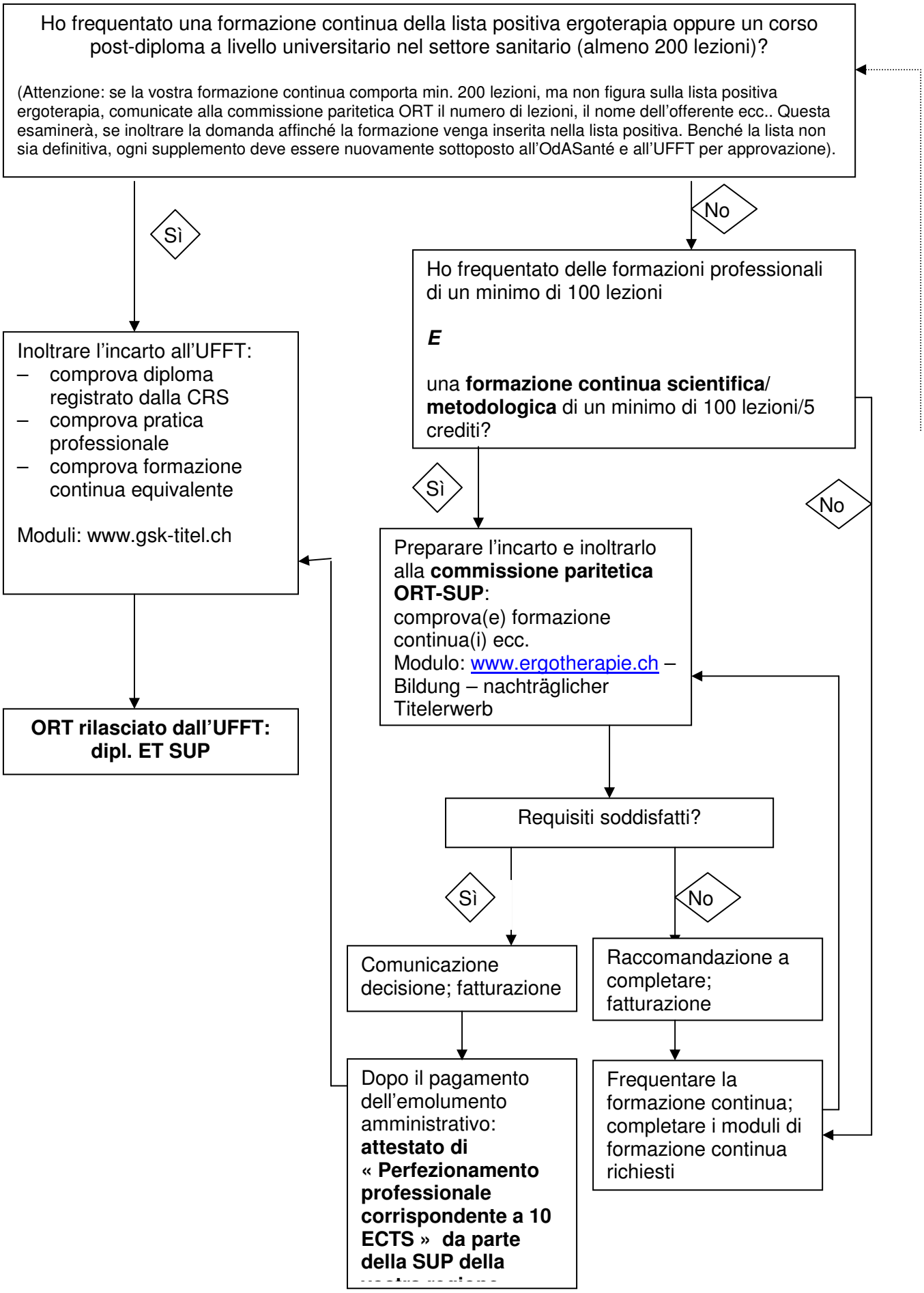D) ORT: Illustrazione grafica relativa ai procedimenti